01 КІМНАТНА КВАРТИРА

VIKING PARK

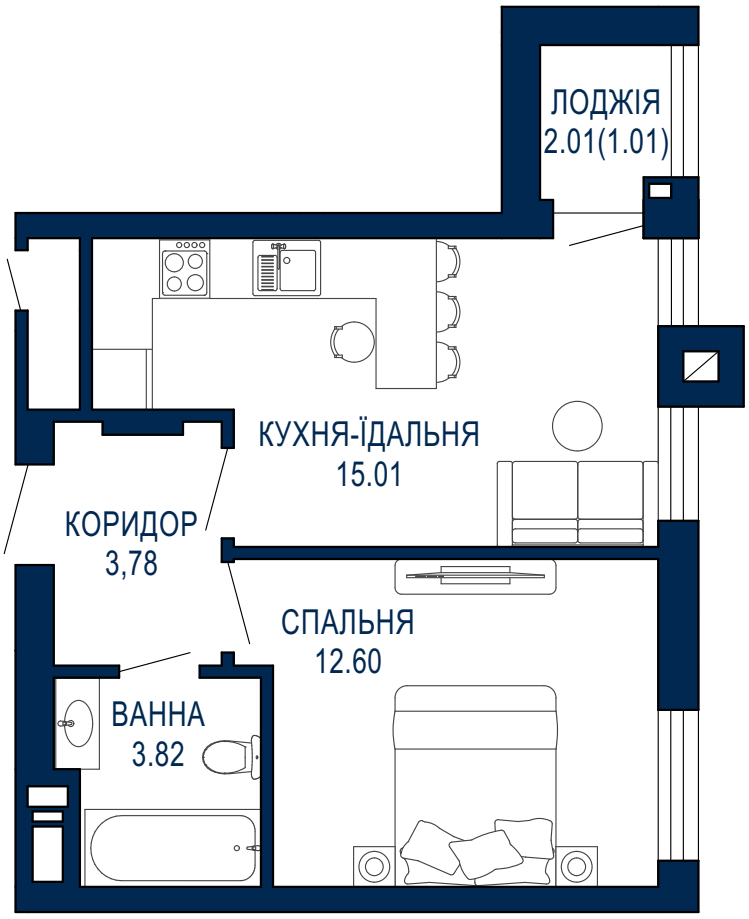

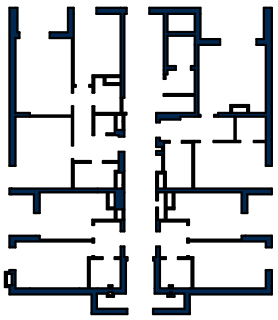

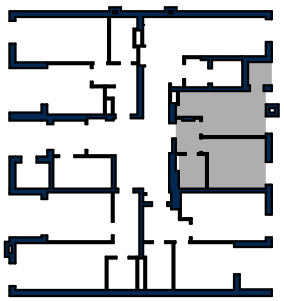

36,22

ПЛОЩА М²